MISSION IP:

BECOME A PRIVACY PROTECTOR

CRISIS:

CHILDREN AND ADULTS ARE CARELESSLY SHARING THEIR LOCATION, PHOTOS, VIDEOS, AND IMPORTANT INFORMATION THAT SHOULD STAY CONFIDENTIAL...

P4ssWORd*.

HELP! EVERYONE IS SHARING PERSONAL DATA WITHOUT THINKING!!!

OH NO! I'M CALLING AN EMERGENCY MEETING!

OH NO, WE NEED HELP!

AT THE INFORMATION COMMISSIONER'S CRISIS HEADQUARTERS

JOIN A SECRET MISSION

BECOME A PRIVACY PROTECTOR

THE PRIVACY PROTECTOR NEEDS HELP!

BUT I DON'T KNOW ANYTHING ABOUT DATA PROTECTION...

WE CAN DO THIS - LET'S SIGN UP!

MISSION IP:

BECOME A PRIVACY PROTECTOR

YAY, I DID IT!

MISSION IP:
YOUR TASK: PROTECT PERSONAL DATA AND HELP OTHERS TOO!

NIKI FINDS OUT SHE'S ONE OF A HANDFUL OF CANDIDATES COMPETING FOR THE TITLE OF PRIVACY PROTECTOR.

THE NEXT DAY AT SCHOOL...

DID YOU SEE THAT FUNNY VIDEO?

DID YOU SEE THAT?

HEE HEE!

WWW.SUSPICIOUS-LINK.SI

OH NO!

TEACHER! I NEED HELP. MY COMPUTER'S GONE CRAZY...

HI NIKI! WE'LL INSTALL AN ANTIVIRUS PROGRAM TOGETHER.

NEVER CLICK ON UNKNOWN LINKS! IF SOMETHING UNPLEASANT HAPPENS ONLINE, TALK TO AN ADULT YOU TRUST.

MISSION IP:

BECOME A PRIVACY PROTECTOR

I HOPE NIKI IS DOING WELL ON HER MISSION.

WE'RE STILL FOLLOWING NIKI ON HER MISSION TO BECOME A PRIVACY PROTECTOR.

IF I WANT TO BECOME A PRIVACY PROTECTOR, I NEED TO EDUCATE MYSELF THOROUGHLY.

MEANWHILE, IN THE LIBRARY

MISSION IP:
STAY SAFE ONLINE

WANNA GO GET ICE CREAM??

LETS GO!

NIKI

OH NO - WE GOT SO CAUGHT UP CHATTING THAT I FORGOT TO LOG OUT OF THE COMPUTER!

NIKI: FART

FRIEND: ???

EVERYTHING WILL BE OKAY! APOLOGIZE TO YOUR FRIEND, AND NEXT TIME DON'T FORGET TO LOG OUT OF YOUR ACCOUNT.

FRIEND: ???

MISSION IP:

BECOME A PRIVACY PROTECTOR

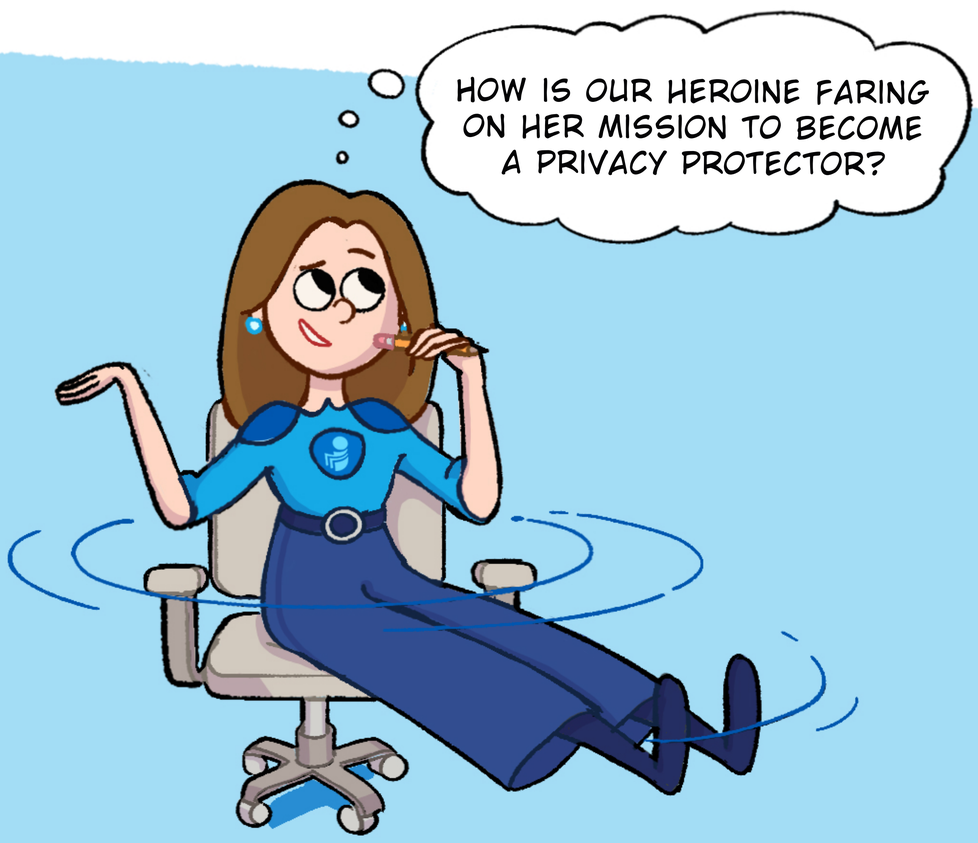

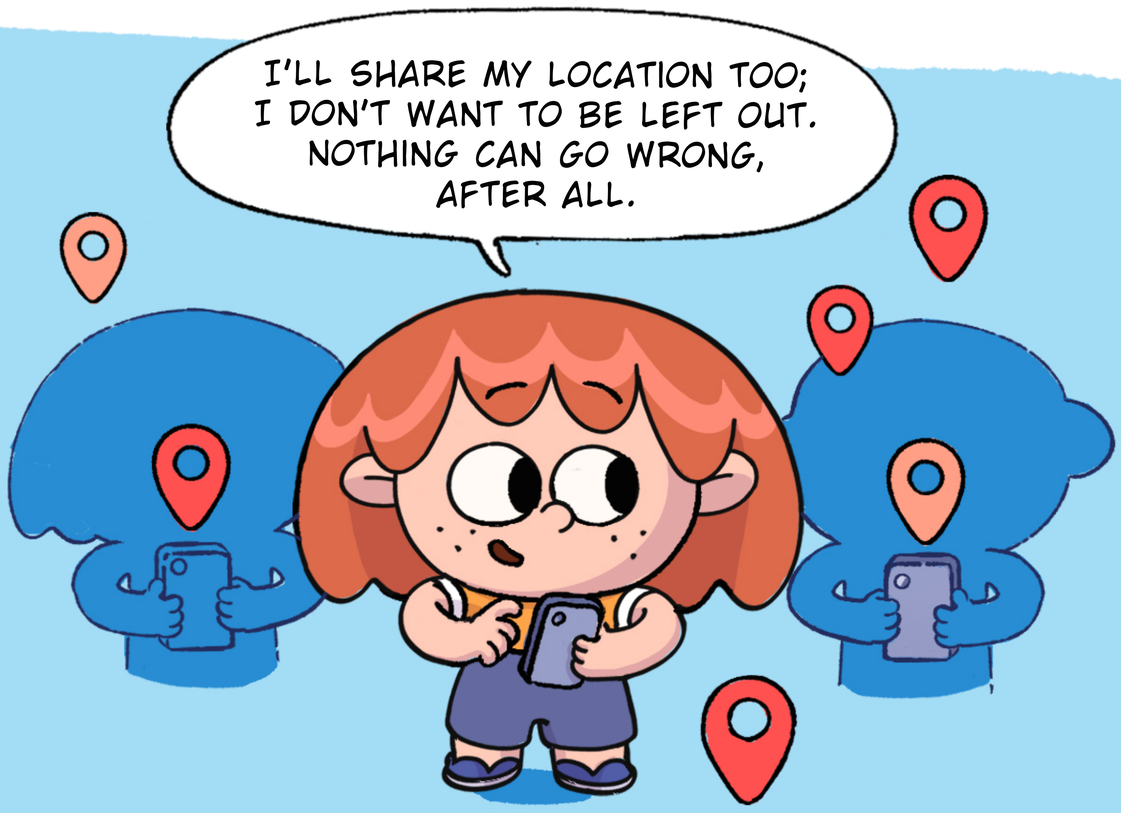

WE'RE STILL FOLLOWING NIKI ON HER MISSION TO BECOME A PRIVACY PROTECTOR.



SOON, NIKI AND THE KITTEN NOTICE THAT THEIR BODIES ARE ITCHING ALL OVER...



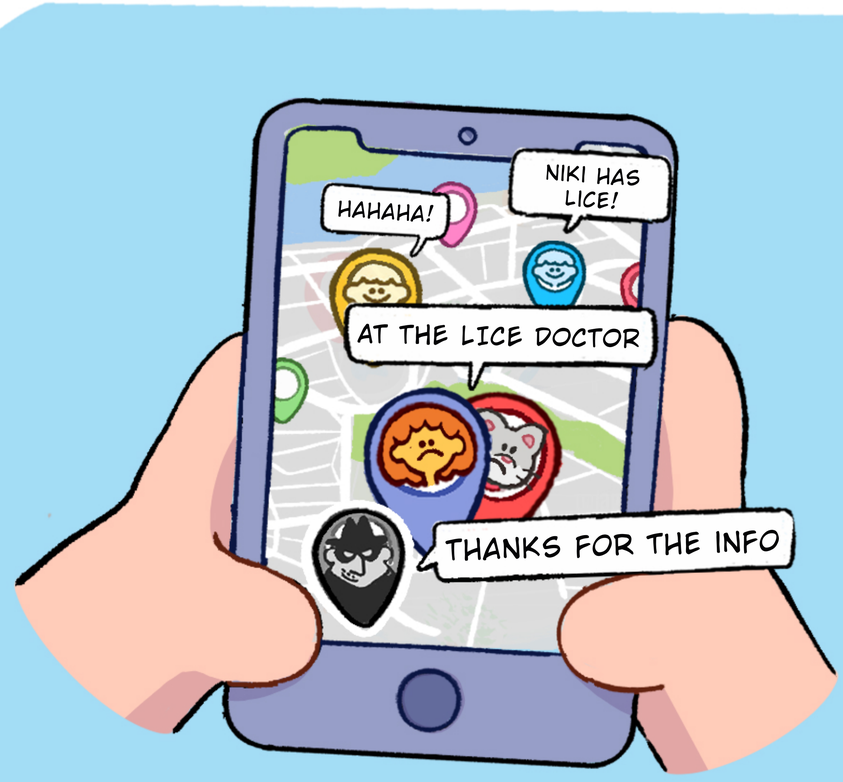

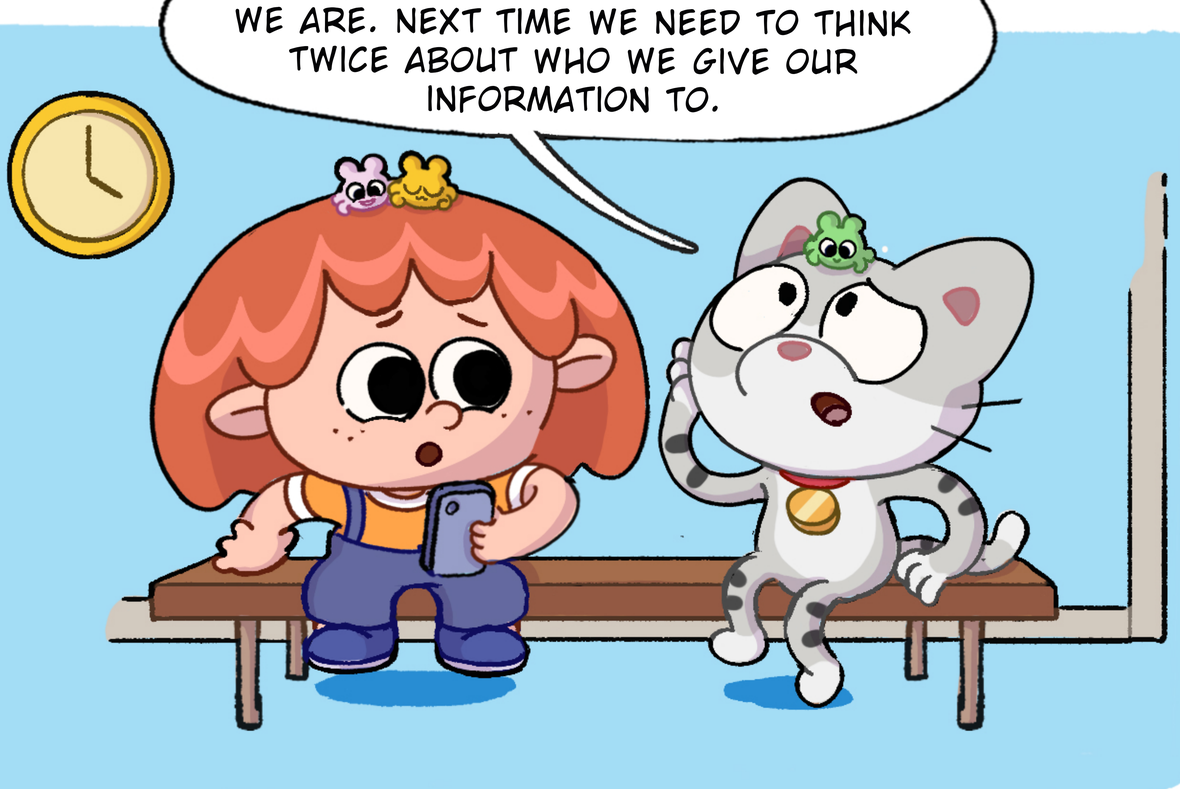

MISSION IP:

BECOME A PRIVACY PROTECTOR

I'M CONFIDENT THAT FROM NOW ON, WE'LL BE BETTER AT PROTECTING PERSONAL DATA

WE'RE GETTING CLOSER TO OUR GOAL; SOON WE'LL BECOME PRIVACY PROTECTORS

THROUGH HER PREVIOUS EXPERIENCES, OUR HEROINE HAS ALREADY LEARNED A GREAT DEAL ABOUT HOW TO PROTECT HER PRIVACY AND PERSONAL INFORMATION.

WHAT ARE YOU DOING?! YOU HAVE YOUR PHONE AT SCHOOL AND YOU'RE EVEN RECORDING WITH IT!!

DON'T FILM OR POST VIDEOS OF OTHERS WITHOUT THEIR PERMISSION. IF YOU SEE SOMEONE IN AN AWKWARD SITUATION, HELP THEM INSTEAD!

MISSION IP:

BECOME A PRIVACY PROTECTOR

I'M SO HAPPY FOR YOU! I'VE BEEN FOLLOWING YOUR PROGRESS, YOU'RE DOING GREAT!

I HAVE TO TELL YOU THAT I'M GETTING BETTER AND BETTER AT DATA PROTECTION. I REALLY ENJOY HELPING OTHERS.

SECRET CLASSMATES GROUP
256 MEMBERS

CLASSMATE
HEY EVERYONE! I'M CELEBRATING MY BIRTHDAY THIS FRIDAY AT 6:00 P.M.! COME OVER TO MY PLACE I'D LOVE TO SEE YOU ALL!
120

NIKI
YAY, I'M SO EXCITED!

DAISY FLOWER
I'LL BE THERE

OUR HEROINE HAS ALREADY SUCCESSFULLY SOLVED A FEW PUZZLES, WHICH GIVES HER EVEN MORE MOTIVATION TO CONTINUE PROTECTING PERSONAL DATA

THANKS FOR THE ADDRESS AND TIME! HOW CONVENIENT...

ON THE DAY OF THE BIRTHDAY PARTY...

THIS PARTY IS JUST FOR FRIENDS!!

CONTACT BLOCKED

ALWAYS CHECK WHO'S ON THE OTHER END OF THE ONLINE CHAT. ALSO, BE CAREFUL ABOUT WHO CAN SEE YOUR POSTS!

MISSION IP:

BECOME A PRIVACY PROTECTOR

I LOVE YOU. MY PASSWORD IS HEART4EVER

I LOVE YOU. MY PASSWORD IS SUPERMAN007

THE HEROINE IS ONE STEP CLOSER TO BECOMING A PRIVACY PROTECTOR...

MEANWHILE IN THE PARK...

NIKI, I'M IN LOVE! SHE MUST LIKE ME, BECAUSE WE'VE EXCHANGED PASSWORDS.

OH NO, YOU REALLY SHOULDN'T SHARE YOUR PASSWORD WITH ANYONE. CHANGE IT RIGHT AWAY AND MAKE IT HARDER TO GUESS SO NO ONE CAN FIGURE IT OUT!!

YOU'RE RIGHT, I'LL CHANGE IT RIGHT AWAY.

I CAN'T BELIEVE IT!

HE TOLD ME HIS PASSWORD AND THINKS HE'S SUPERMAN...

HAHAHA

PHEW, I'M GLAD HE CHANGED HIS PASSWORD...

PASSWORD: #DiFFicULT!15.

PASSWORD: ~~1234~~

LATER AT SCHOOL

MISSION IP:

BECOME A PRIVACY PROTECTOR



TIME TO DECIDE. WILL NIKI SUCCEED IN BECOMING A PRIVACY PROTECTOR?



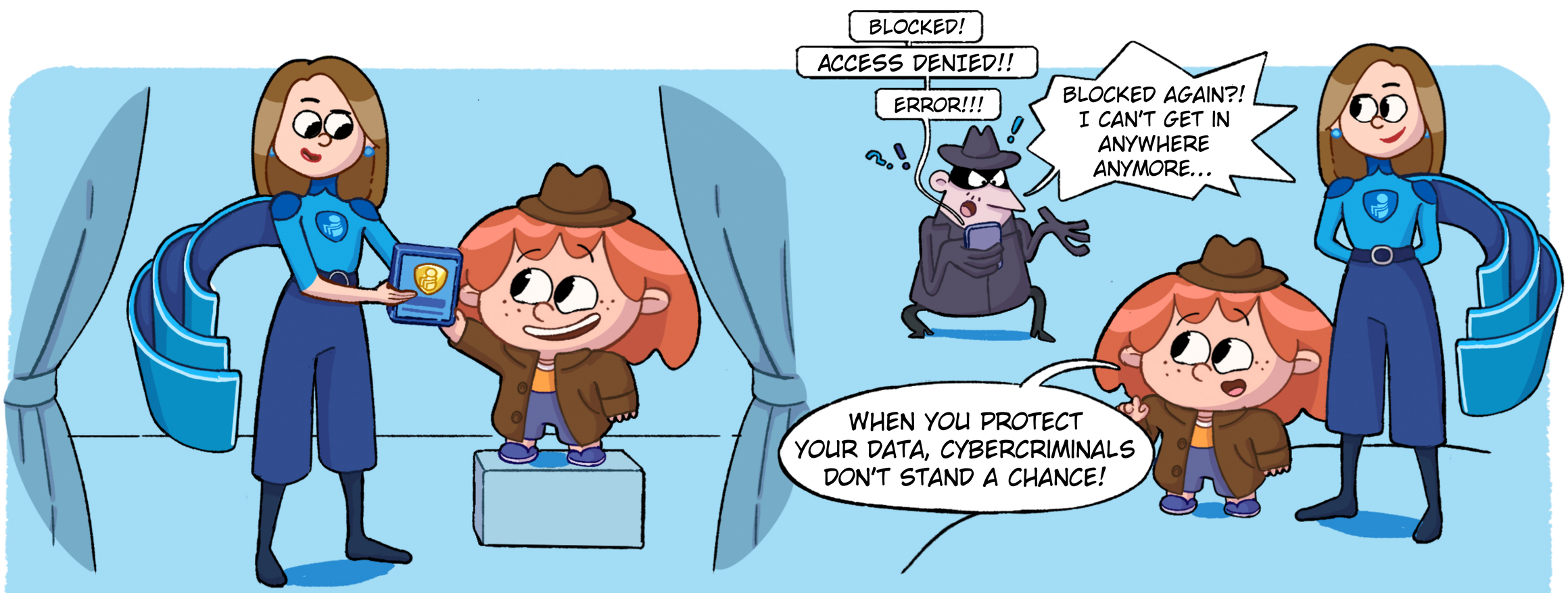

THE MISSION CONTINUES... FIND THE CARD GAME ON THE IP WEBSITE AT WWW.IP-RS.SI/EN AND BECOME A PRIVACY PROTECTOR TOO.